

PLAT OF SURVEY

A PARCEL OF LAND BEING SITUATED IN THE NORTHEAST QUARTER, SECTION 16,
TOWNSHIP 6 NORTH, RANGE 3 EAST, PULASKI TOWNSHIP, WILLIAMS COUNTY, OHIO.

SURVEYED FOR: RIEHLE RENTALS LLC

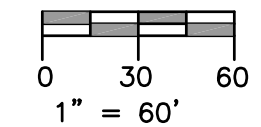
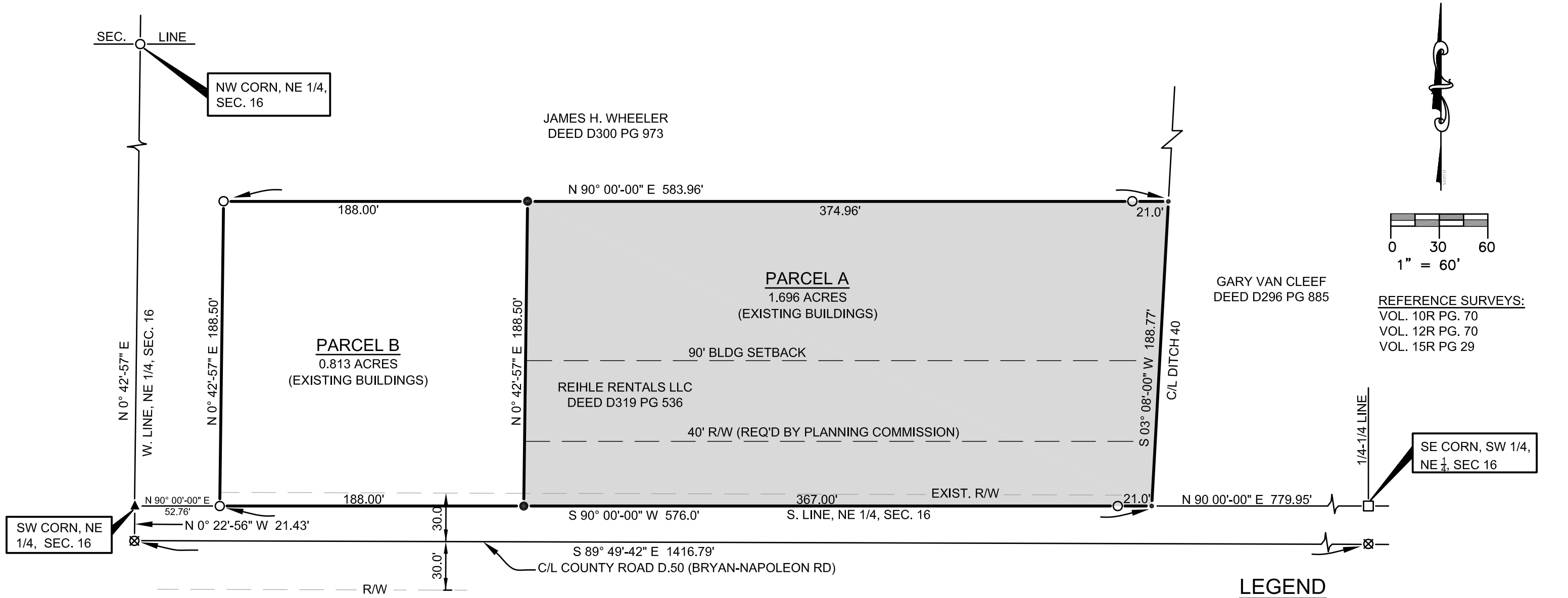

REFERENCE SURVEYS:
VOL. 10R PG. 70
VOL. 12R PG. 70
VOL. 15R PG. 29

LEGEND

- PLACE $\frac{5}{8}$ " REBAR W/CAP (BELL 6717)
- FOUND IRON PIN OR PIPE
- ▲ FOUND STONE
- FOUND MONUMENT BOX
- (M) MEASURED DISTANCE FROM PREVIOUS SURVEY OR DEED
- ⊗ FOUND RAILROAD SPIKE
- FOUND P.K. NAIL
- POINT ESTABLISHED THIS SURVEY
- (R) RECORDED DISTANCE FROM PREVIOUS SURVEY OR DEED

I HEREBY CERTIFY THAT I HAVE SURVEYED THE PREMISES SHOWN ON THE PLAT ABOVE. ALL DIMENSIONS ARE SHOWN IN FEET AND DECIMALS THEREOF. SINCE THIS SURVEY DOES NOT INCLUDE A TITLE SEARCH, THERE COULD BE EASEMENTS OR OTHER ENCUMBRANCES UPON THE LAND WHICH ARE NOT SHOWN ON THIS SURVEY PLAT. IF THESE ARE REQUIRED, PLEASE FURNISH THE NECESSARY INFORMATION. THE BEARINGS USED IN THIS SURVEY ARE ON AN ASSUMED DATUM AND FOR ANGULAR REFERENCE ONLY. THIS SURVEY HAS BEEN RECORDED IN VOL. 26R PAGE 201 OF THE WILLIAMS COUNTY SURVEY RECORDS.



Dennis M. Bell
DENNIS M. BELL
REGISTERED SURVEYOR NO. 6717

JOB NO: 16-008 DATE: 1/18/2016

Bell Engineering Limited Inc.
05691A State Route 15
P.O. Box 565
Bryan, OH 43506
419-636-2585
419-636-8434
bellengineeringlimited.com